

**LEGEND:**

- - - PENSTOCK
- ACCESS ROAD
- SITE BOUNDARY
- EXISTING TREES

- REMARKS:**
- ! PENSTOCK POSITION MAY VARY +/- 5.0 m IN DETAILED DESIGN ACCORDING TO TENDERED PIPE.
  - ! PENSTOCK WILL BE CONSTRUCTED OF GRP OR STEEL.
  - ! ANCHORAGE BLOCKS WILL BE DEFINED IN DETAILED DESIGN.
  - ! PENSTOCK CROSSES THE STREAMS UNDER THE STREAM.

**INTAKE LOCATION**

PEN Y  
BWLCH  
296m

DRAWN BY	T. GOMBOŠ	PROJECT MANAGER	
CHECKED BY	M. ŠTRONER	SITE	CLAERWEN
APPROVED BY	M. ŠTRONER	COUNTRY	UK, WALES
CLIENT	---	ALTITUDE SYSTEM	
PROJECT	SHPP CLAERWEN		
PART	CONCEPTUAL DESIGN		
DRAWING NAME	LAYOUT PLAN - PART 1		
DATE	11/2017	SHEETS	8x44
SCALE	1:1000	ARCHIVE No.	2140002



HYDROPOL Project & Management s.r.o.  
Všahrdova 580/2, 118 00 PRAHA  
CZECH REPUBLIC  
www.hydropol.cz



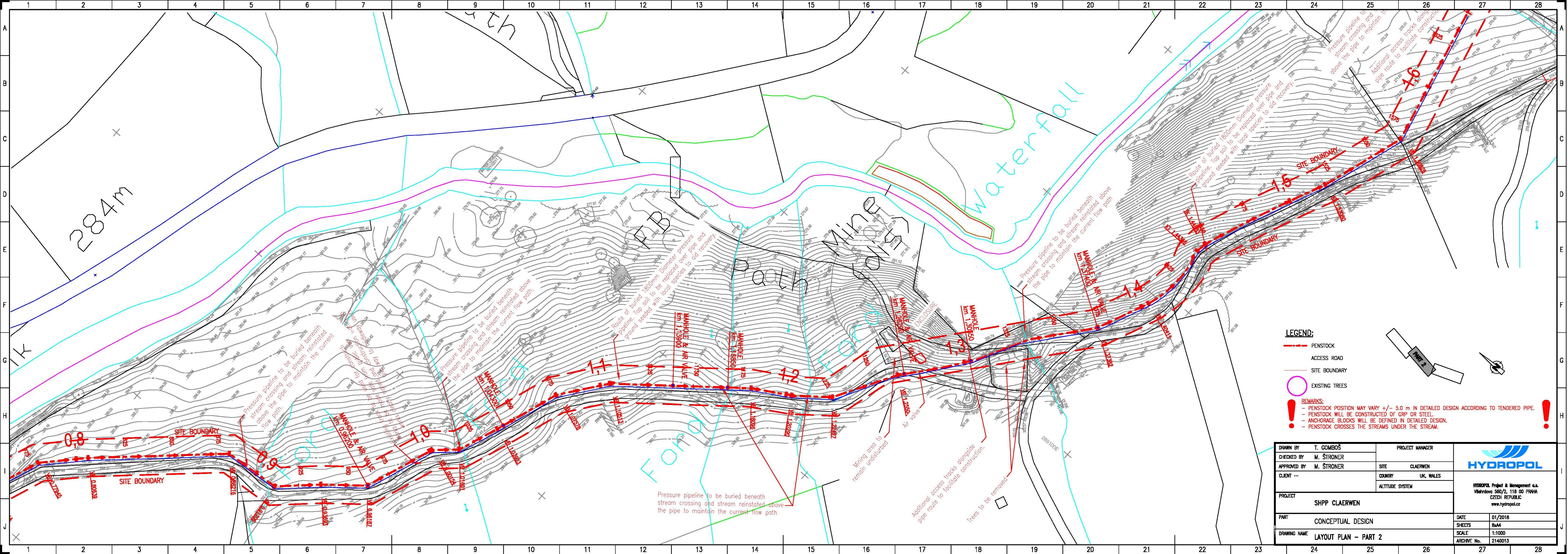

**LEGEND:**

- - - PENSTOCK
- ACCESS ROAD
- SITE BOUNDARY
- EXISTING TREES

**REMARKS:**

- ! - PENSTOCK POSITION MAY VARY +/- 5.0 m IN DETAILED DESIGN ACCORDING TO TENDERED PIPE. !
- PENSTOCK WILL BE CONSTRUCTED OF GRP OR STEEL.
- ANCHORAGE BLOCKS WILL BE DEFINED IN DETAILED DESIGN.
- - PENSTOCK CROSSES THE STREAMS UNDER THE STREAM.

DRAWN BY	T. GOMBOŠ	PROJECT MANAGER	
CHECKED BY	M. ŠTRONER	SITE	CLAERWEN
APPROVED BY	M. ŠTRONER	COUNTRY	UK, WALES
CLIENT	---	ALTITUDE SYSTEM	
PROJECT	SHPH CLAERWEN		
PART	CONCEPTUAL DESIGN	DATE	01/2018
DRAWING NAME	LAYOUT PLAN - PART 2	SHEETS	8x44
		SCALE	1:1000
		ARCHIVE No.	2140013



HYDROPOL Project & Management s.a.  
 Všeňdova 560/2, 118 00 PRAHA  
 CZECH REPUBLIC  
 www.hydropol.cz



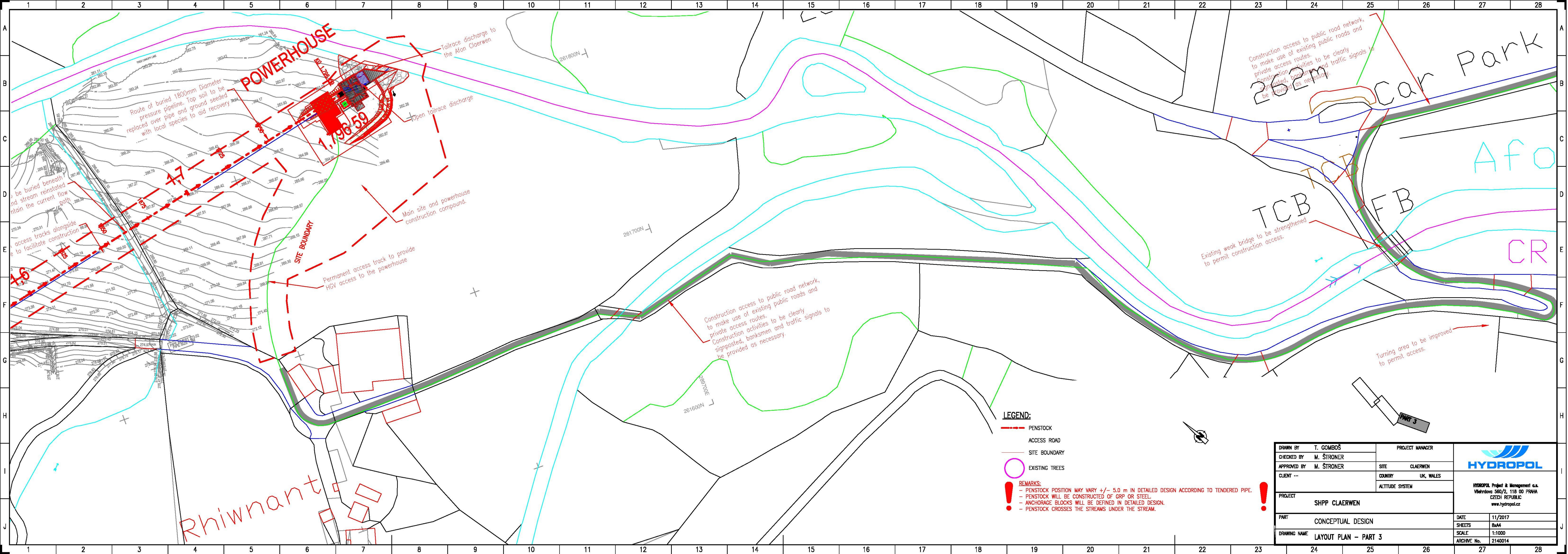

**POWERHOUSE**

**Rhiwhant**

**PART 3**

**LEGEND:**

- - - PENSTOCK
- ACCESS ROAD
- - - SITE BOUNDARY
- EXISTING TREES

**REMARKS:**

- ! - PENSTOCK POSITION MAY VARY +/- 5.0 m IN DETAILED DESIGN ACCORDING TO TENDERED PIPE.
- ! - PENSTOCK WILL BE CONSTRUCTED OF GRP OR STEEL.
- ! - ANCHORAGE BLOCKS WILL BE DEFINED IN DETAILED DESIGN.
- - PENSTOCK CROSSES THE STREAMS UNDER THE STREAM.

DRAWN BY	T. GOMBOŠ	PROJECT MANAGER	
CHECKED BY	M. ŠTRONER	SITE	CLAERWEN
APPROVED BY	M. ŠTRONER	COUNTRY	UK, WALES
CLIENT	---	ALTITUDE SYSTEM	
PROJECT	SHPP CLAERWEN		
PART	CONCEPTUAL DESIGN	DATE	11/2017
DRAWING NAME	LAYOUT PLAN - PART 3	SHEETS	8xA4
		SCALE	1:1000
		ARCHIVE No.	2140014



HYDROPOL Project & Management s.r.o.  
Všehrdova 580/2, 118 00 PRAHA  
CZECH REPUBLIC  
www.hydropol.cz